

SITE COVERAGE
DCP: MAX 70% - 455SQM
PROPOSED : 65% - 422SQM

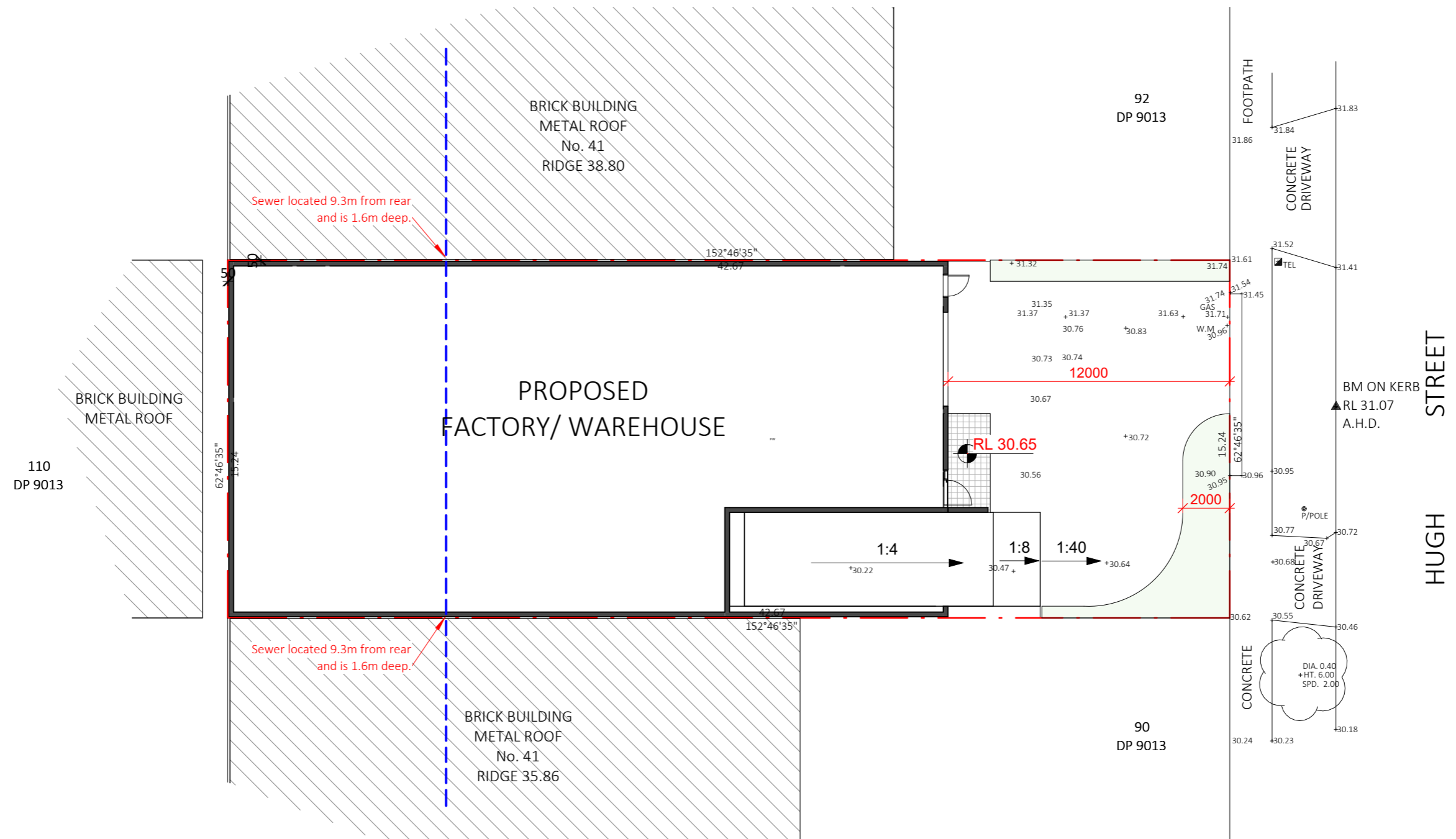

CK design
design + interiors

LEVEL 2, 240 CHURCH ST,
PARRAMATTA NSW 2150
P: 1300 253 000
M: 0466 787 141
M: 0411 222 888
E: chris@ckdesign.net.au
W: www.ckdesign.net.au

Member
Australian Institute
of Architects
Nominated Architect:
Joseph Panetta
NSW Architects Registration
Board No: 9505

[illegible]

SITE PLAN

PRELIMINARY NOT FOR
CONSTRUCTION

DEVELOPMENT APPLICATION
INDUSTRIAL DEVELOPMENT

CLIENT: PALMS PACIFIC

ADDRESS: 39 HUGH STREET, BELMORE



| | |
|----------------|-------------|
| Scale | A3: 1 : 200 |
| Date | MAY 24 |
| Drawn by | JB |
| Checked by | CK |
| Project number | 24018-01 |
| Sheet number | A3-05 |

DO NOT SCALE: USE FIGURED DIMENSIONS IN PREFERENCE TO SCALED. CHECK ALL DIMENSIONS ON SITE BEFORE FABRICATION